

ThoughtSpot Roadmap: Introducing ThoughtSpot 6 and Beyond

Dave Eyler

Director of Product Management
ThoughtSpot

Margie Roginski

Senior Manager, Product Management
ThoughtSpot

Ingrid Ramsey-Plock

Director, VP Asset & Liability Management
Bank of the West

Safe Harbor Statement

Certain information contained in this presentation is forward-looking in nature. Any expectations based on these forward-looking statements are subject to risks and uncertainties and other important factors. These and many other factors could cause delivery of products, features or enhancements to differ materially from expectations based on these forward-looking statements. ThoughtSpot does not undertake an obligation to update its forward-looking statements to reflect future events or circumstances.

Product Themes

Consume

Create

Network

Data Integration

Cloud

Enterprise-class Platform

Product Vision

To be the **simplest**, yet most **powerful**
analytics platform for **everyone**.

Consume

Seamless Consumption

Onboarding

Default data source & Pinboard

Follow Pinboard

Custom learning content

Reach & Customization

Mobile – iOS

Mobile – Android

Enhanced PDF export

Full screen presentation mode

Personalized Pinboards

Enhanced Pinboard layout

ThoughtSpot Monitor

Monitoring KPI metrics

Threshold driven alerting

Root cause analysis

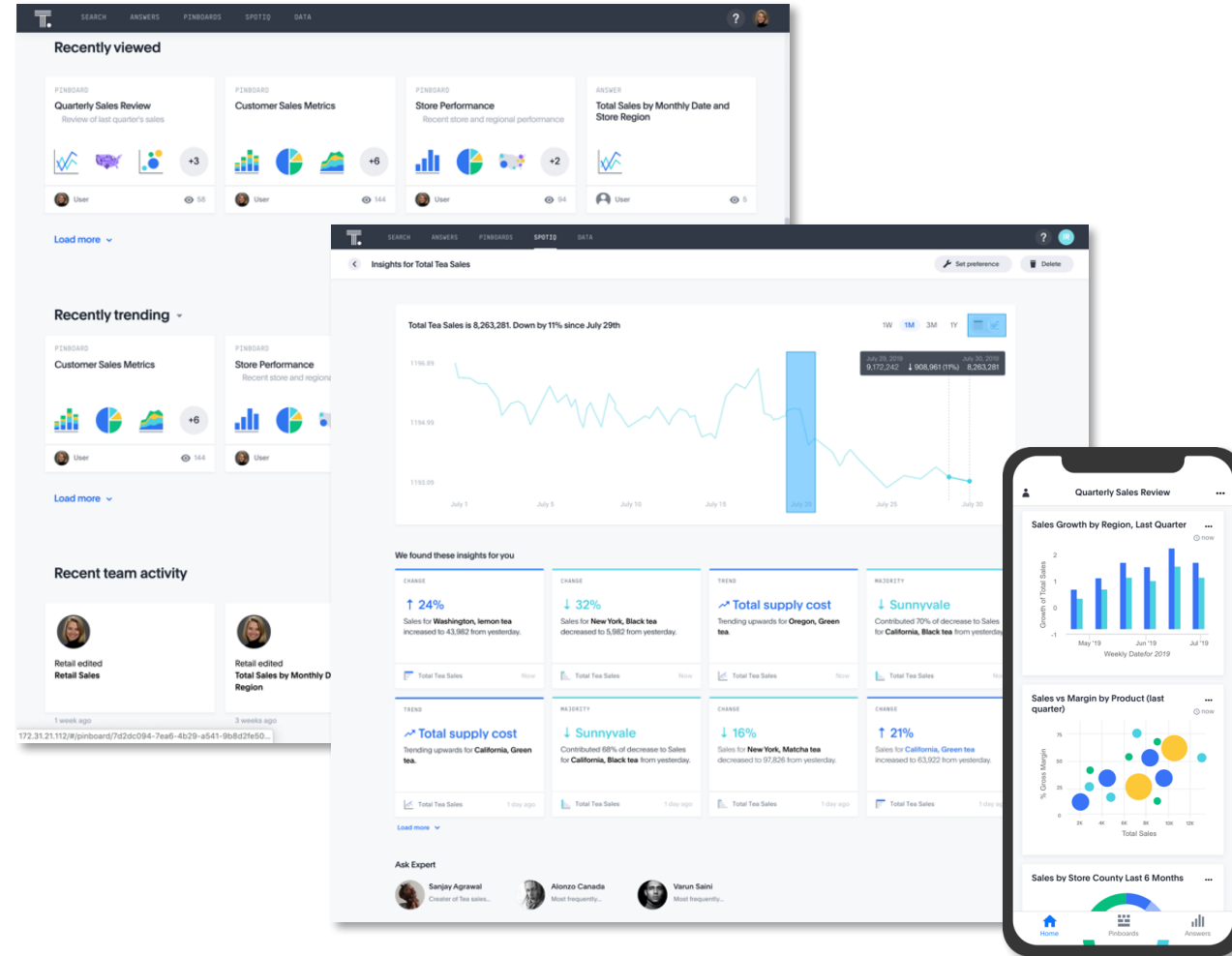

ONBOARD & CONSUME

BEYOND.2019

Enhanced PDF Export

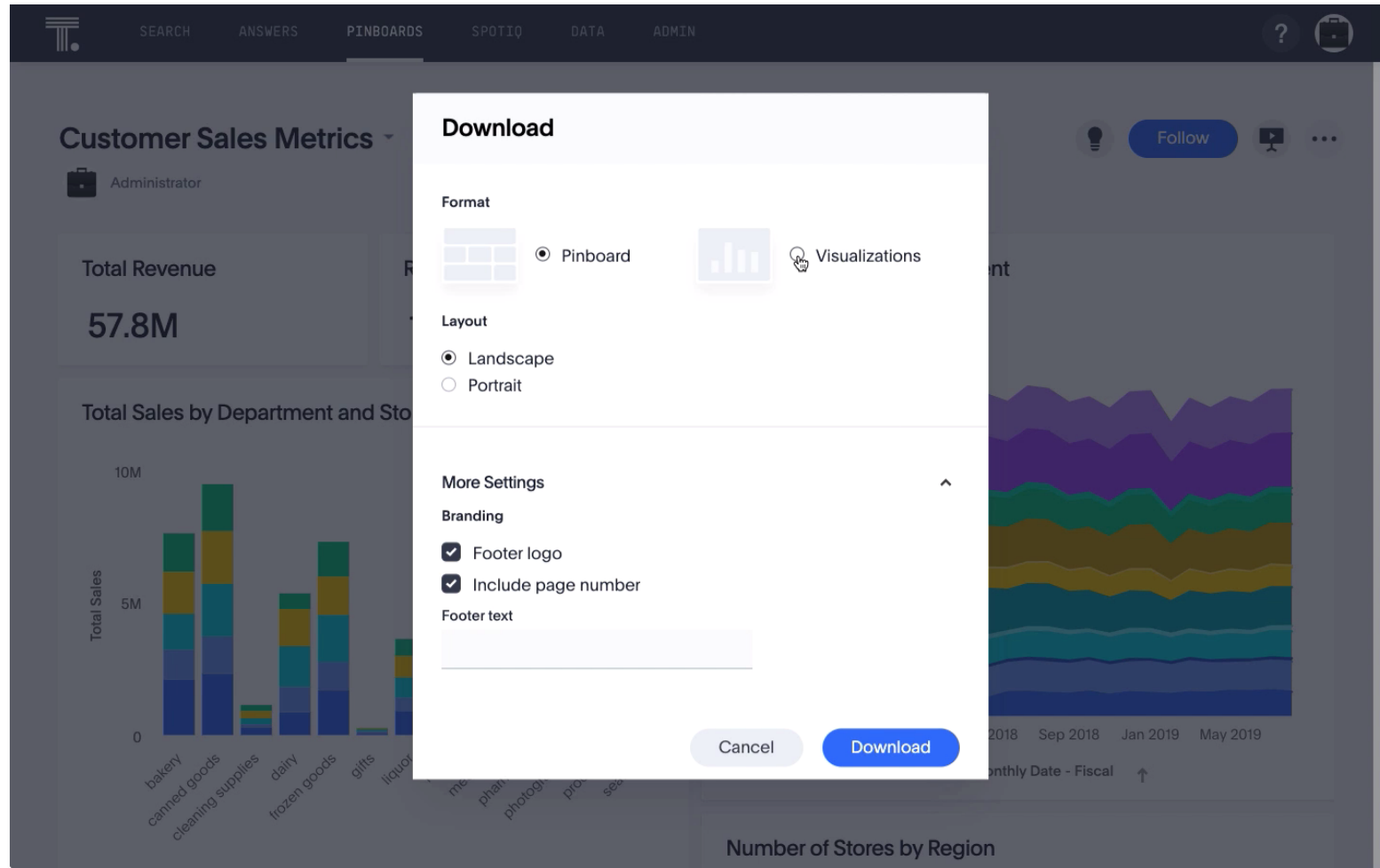

Mobile

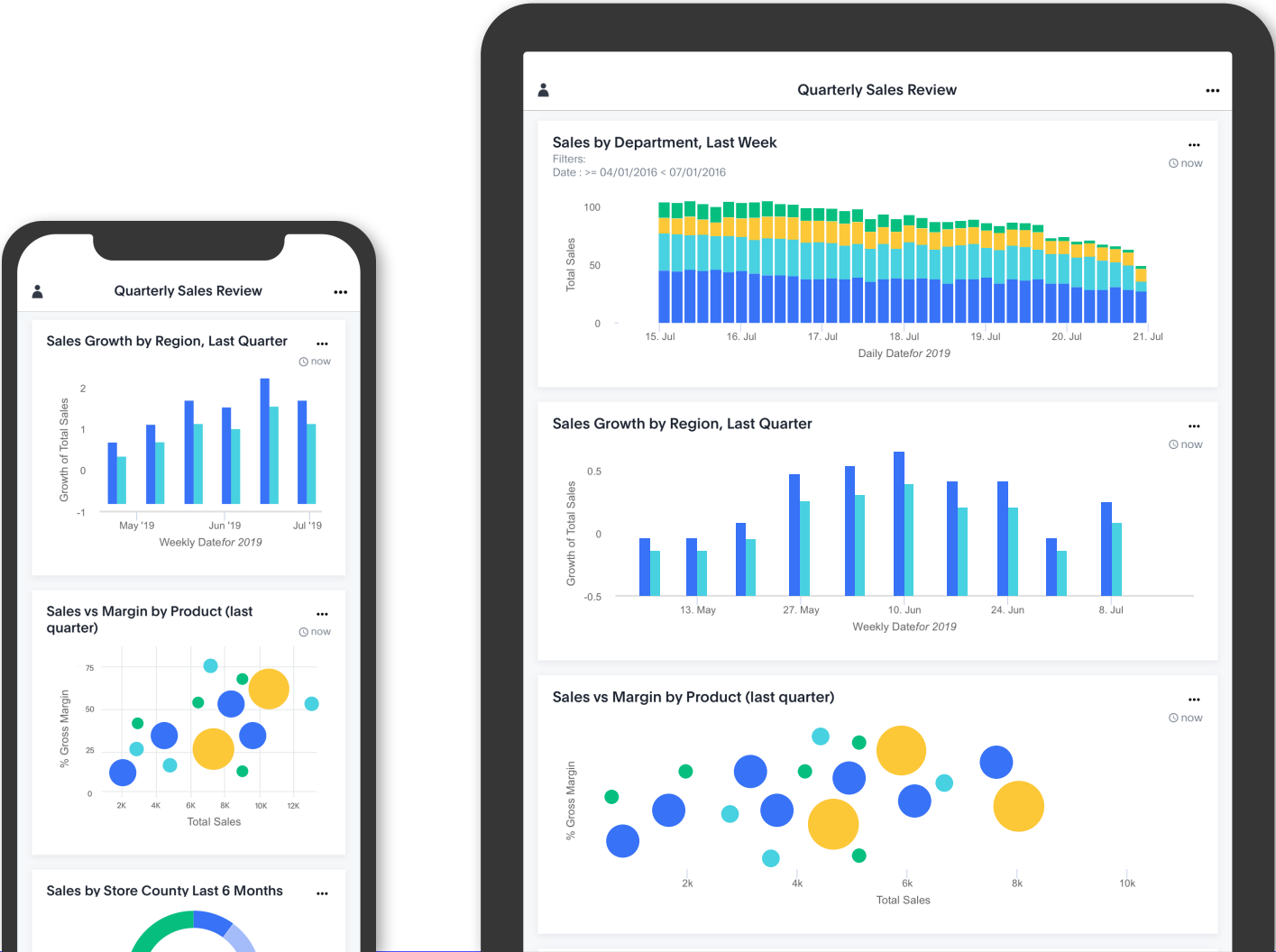

Monitor

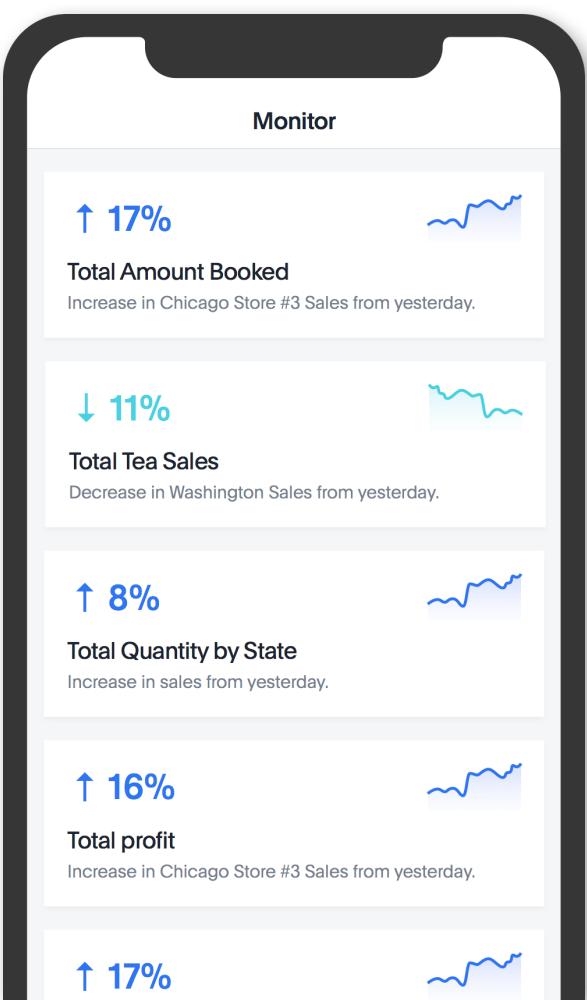
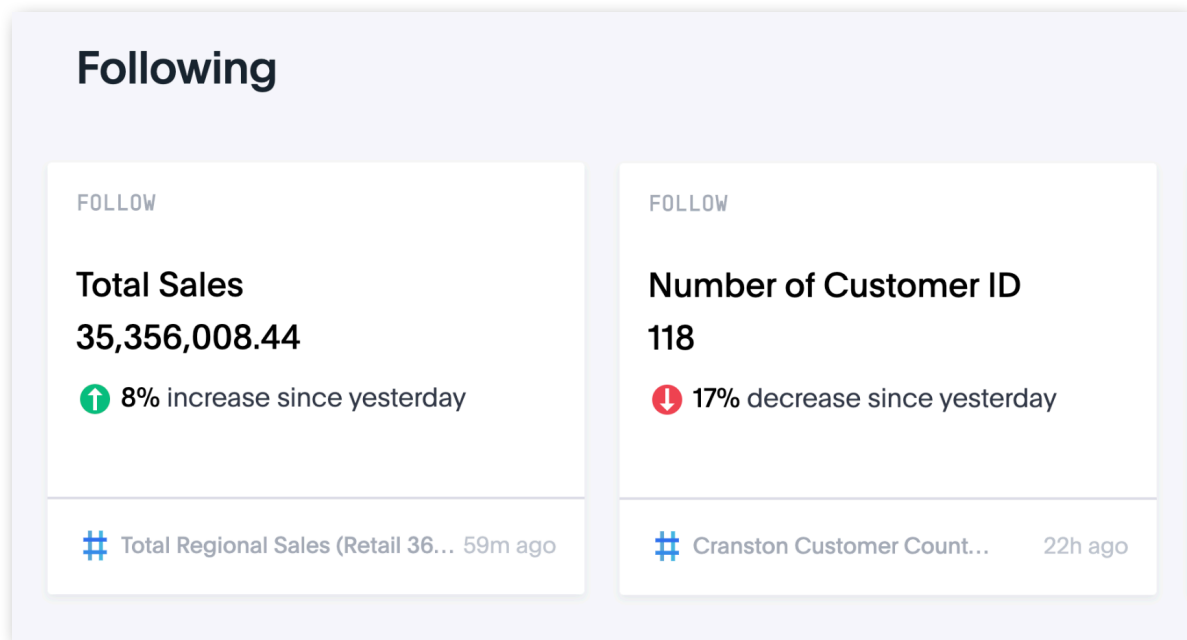

ThoughtSpot

☒ Remember me

Sign in

Sign up

ONBOARD & CONSUME

BEYOND.2019

Create

Enabling Content Creation

Search

Answer Explorer
Data understanding
Guided search creation
Inline subquery
Mobile search
Ask an Expert

Data Visualization

Chart configuration 2.0
Brushing & linking
Annotations
Pivot tables 2.0

Analytical Richness

Parameterized formulas
Median & percentile

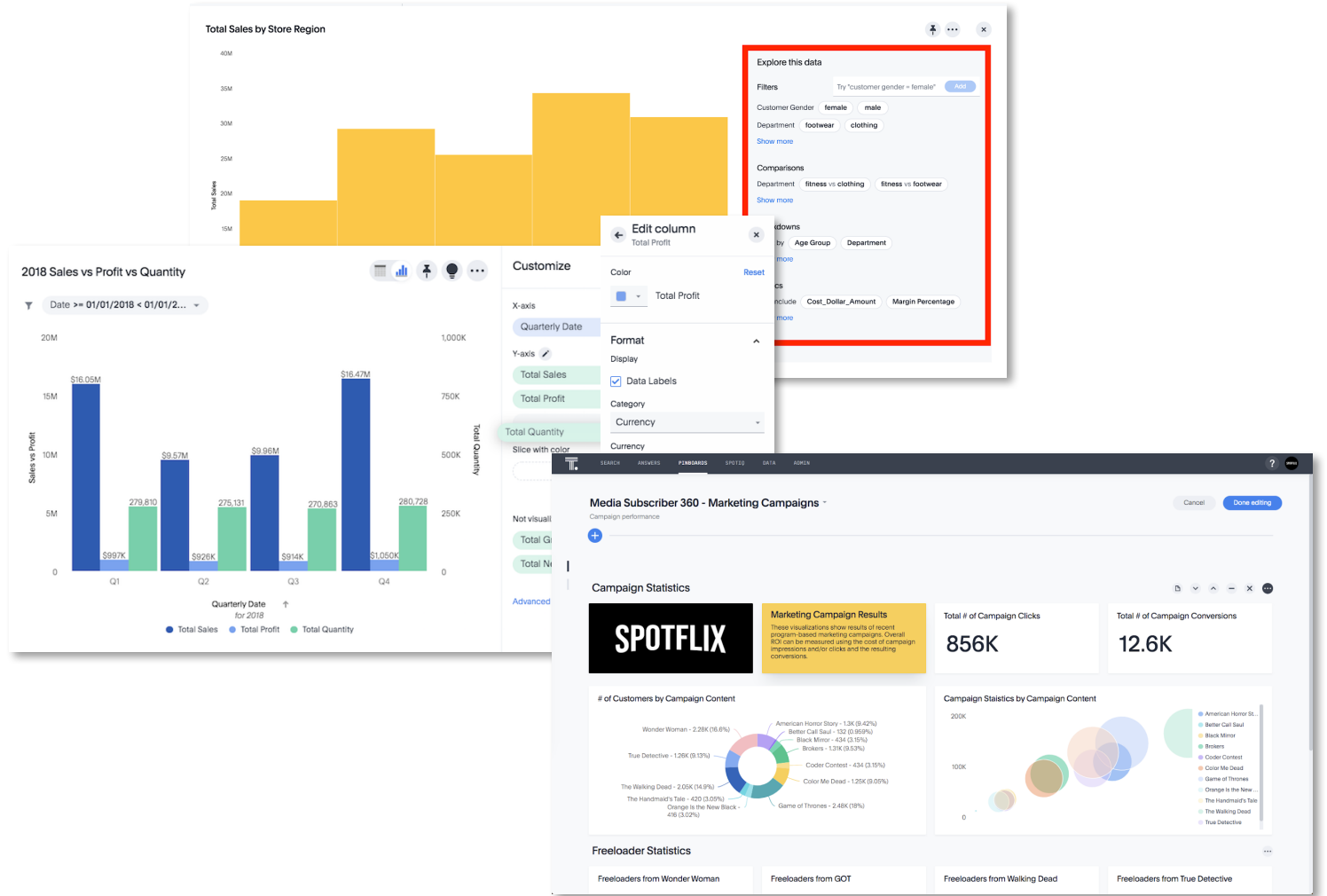

Ask an Expert

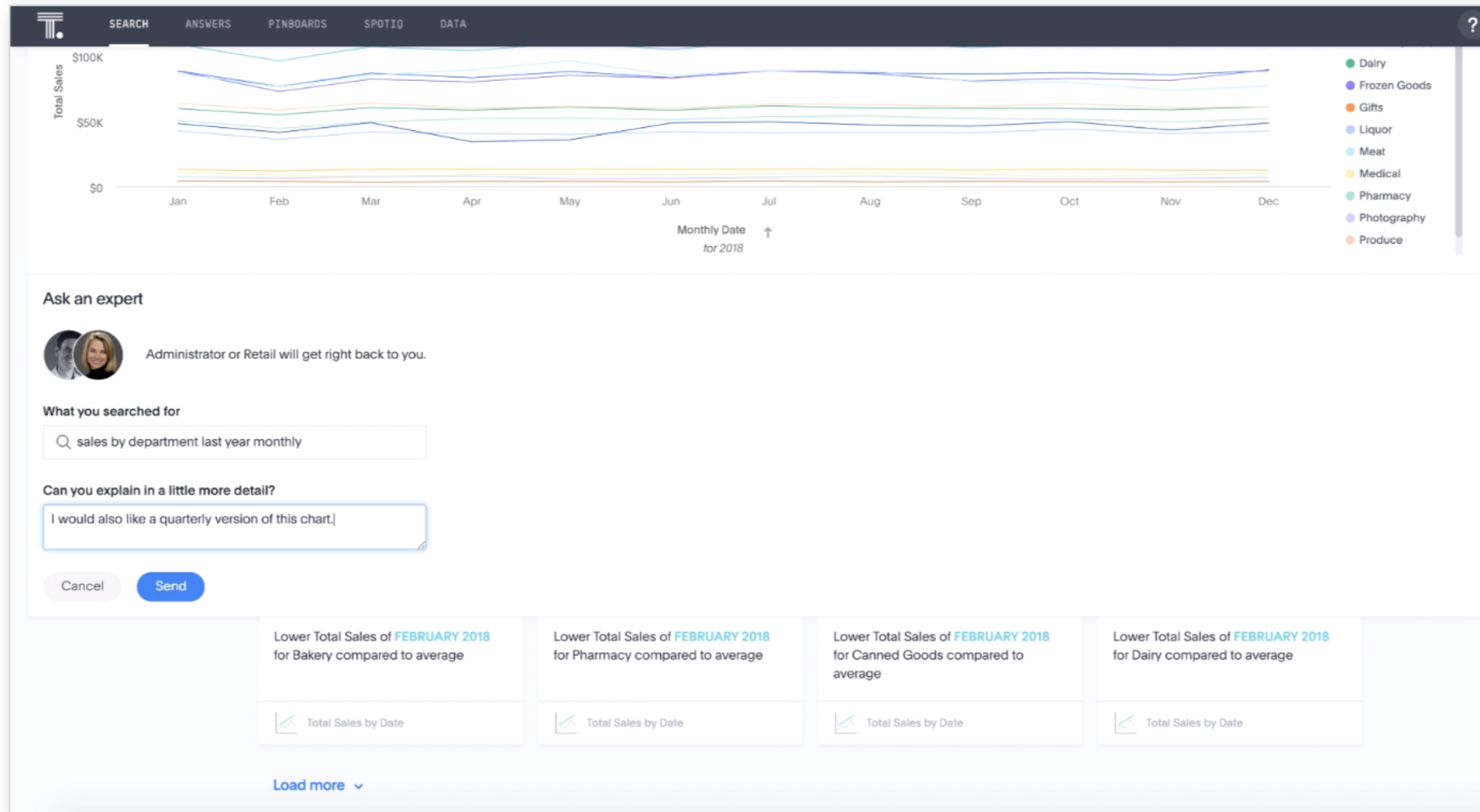

CREATE

BEYOND.2019

Guided Search Creation

CREATE

BEYOND.2019

ThoughtSpot

☒ Remember me

Sign in

Sign up

CREATE

BEYOND.2019

Network

The creation and consumption model in enterprise BI & Analytics is outdated

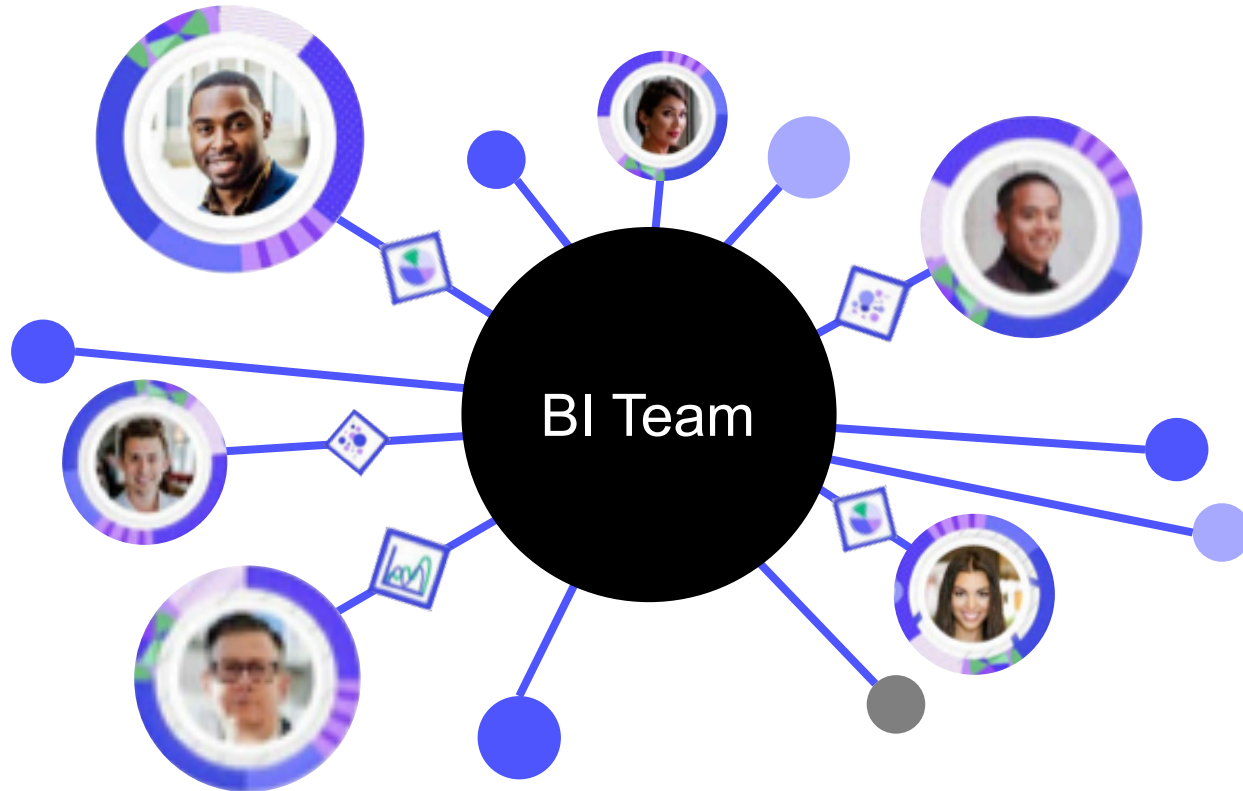

- Hub and spoke model
- Only few people can create
- Passive, lonely consumption
- No harnessing of the “wisdom of the crowd”

Personalizing consumption of enterprise data

Network Insights Feed

Personalization engine
Cross platform notifications
Follow topics & people

Collaboration & Understanding

Easier sharing
Commenting
Request access
Publish in 3rd party apps

Universal Search

Pinboard & Answer search
People & data source search

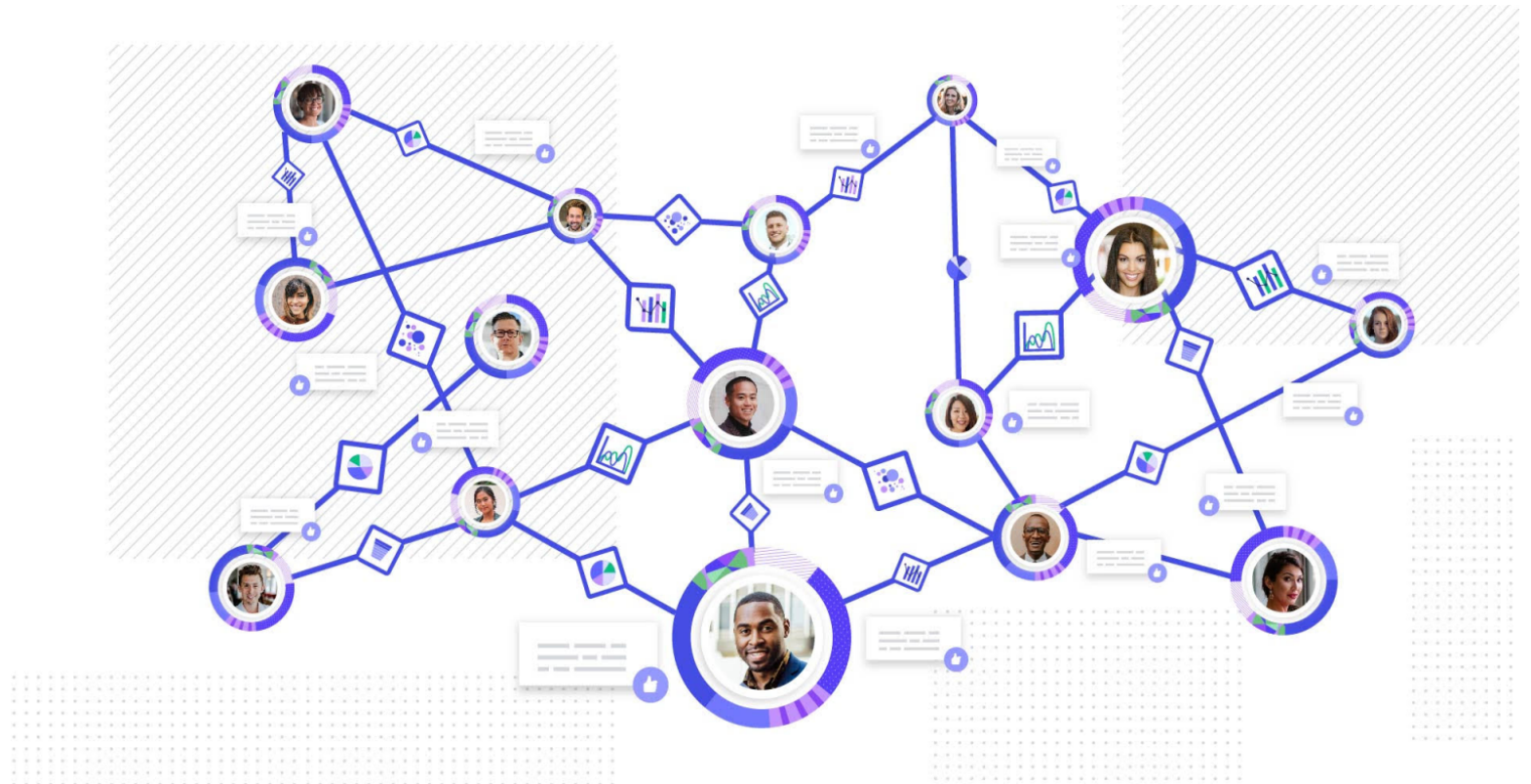

Network Insights Feed

Discover Content

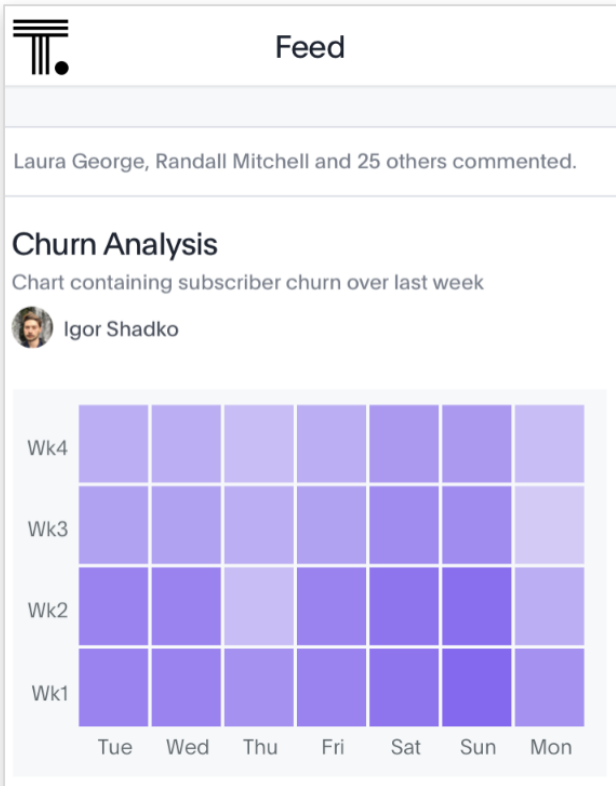

Follow people or topics

People like you follow these topics [View all](#)

[# Sales](#) [# Viewership](#) [#Subscriptions](#)

[#Customers](#) [#NPS](#) [#Sales Forecast](#)

People you may want to follow [View all](#)

Olivia Eklund
Engineer

[Follow](#)

Anjali Kumari
Data Scientist

[Follow](#)

Monika
Sales

[Follow](#)

AI generated insights

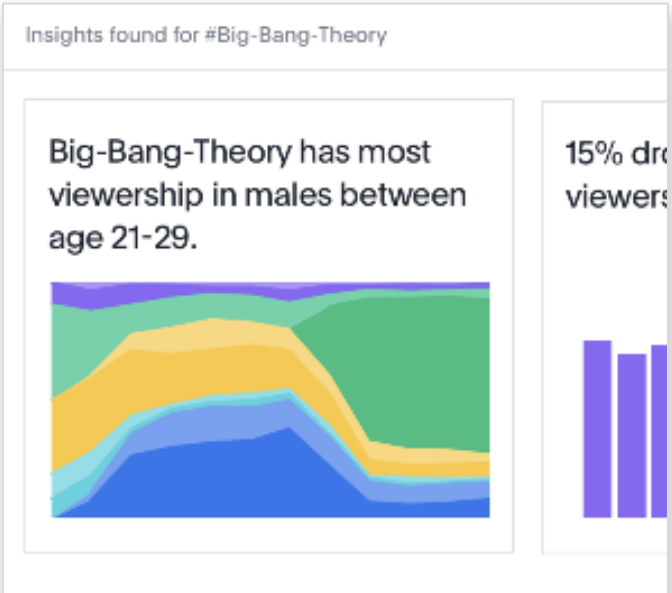

Universal Search

Data Integration

One click data loading

Embrace

LiveQuery technology
Snowflake support
Other cloud data warehouses

Data Ingestion

TSload as a service
JDBC / ODBC enhancements
Sync for on premises data warehouses
Sync for cloud data warehouses

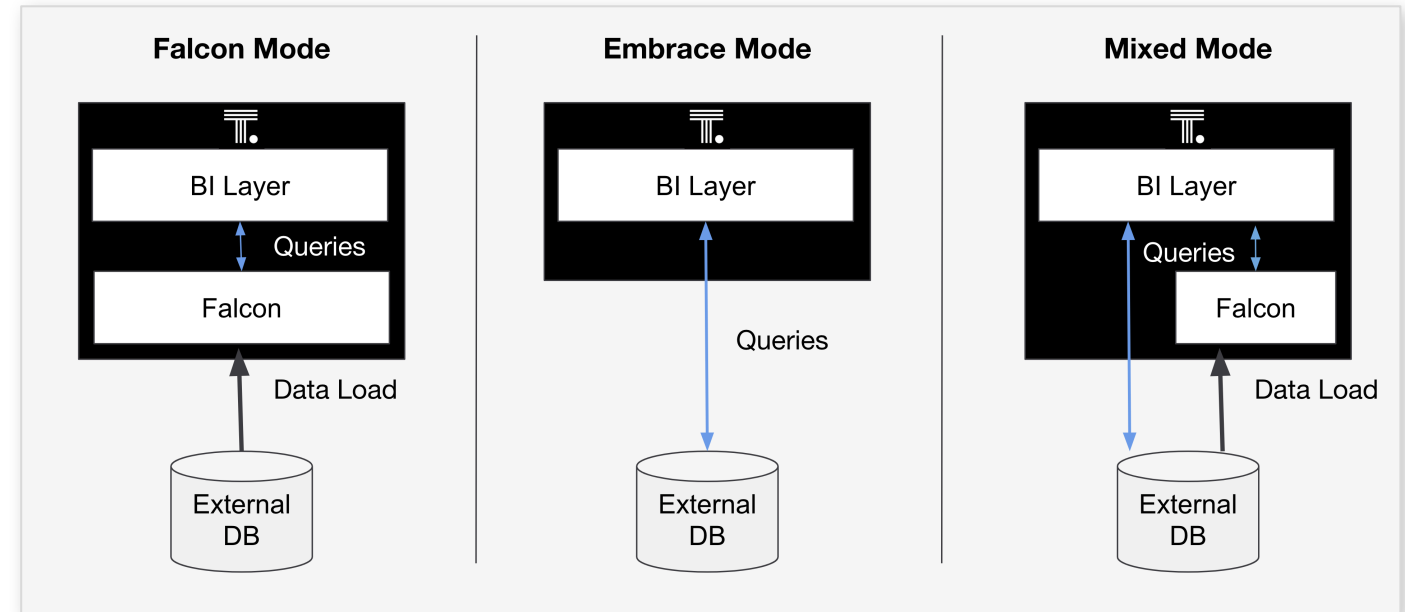

Cloud

Most scalable, cloud-centric analytics platform at the lowest cost

Cost reduction

Support for multiple instance types

Persistent storage improvements

Data compression

Cloud platform and services

Bring your own OS

Centralized cluster management

Self-service deployment

Enterprise-class Platform

Supporting enterprise-class requirements

Metadata lifecycle management

Worksheet scriptability for change propagation and rollback
Pinboard & Answer scriptability for change propagation and rollback

Cluster manageability

Self-service cluster upgrades
Self-service cluster administration

Next generation embed

Search query API
Look and feel customization
Javascript SDK
Multi-tenancy

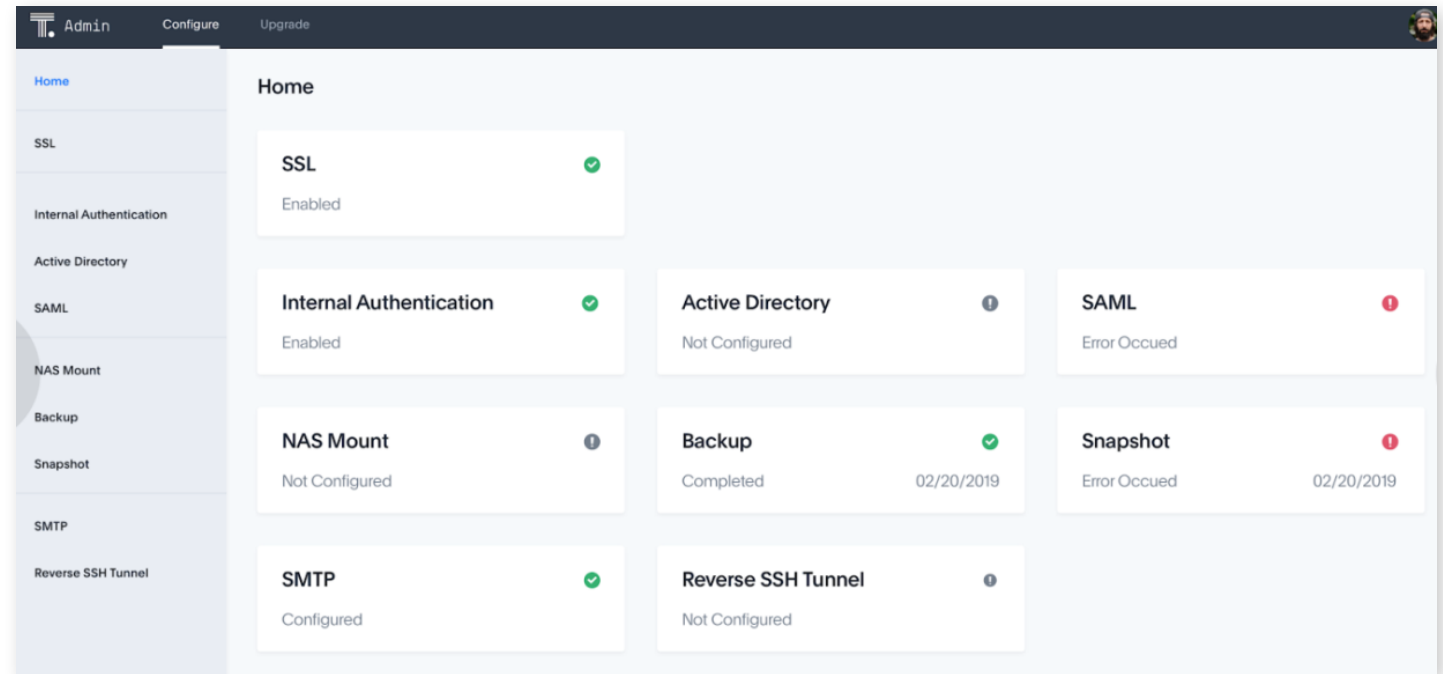

Worksheet & Object Scriptability

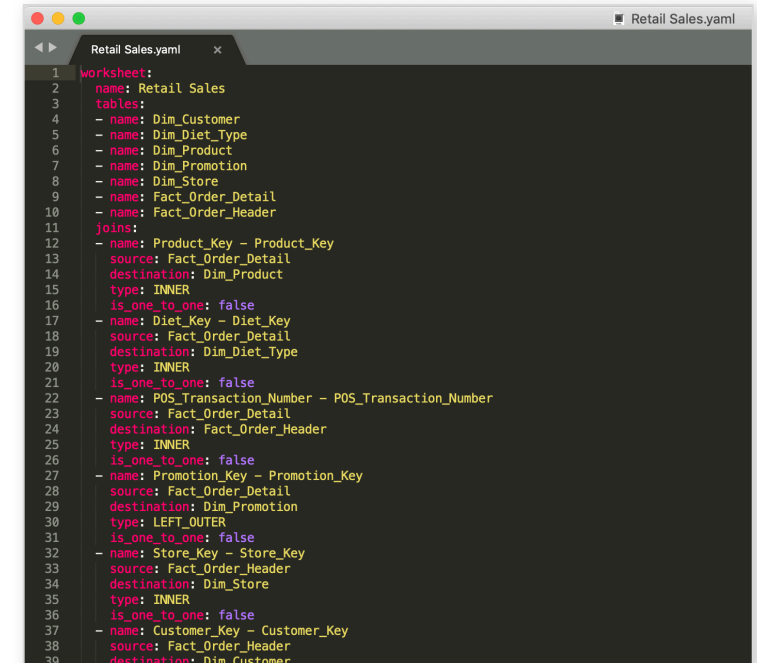
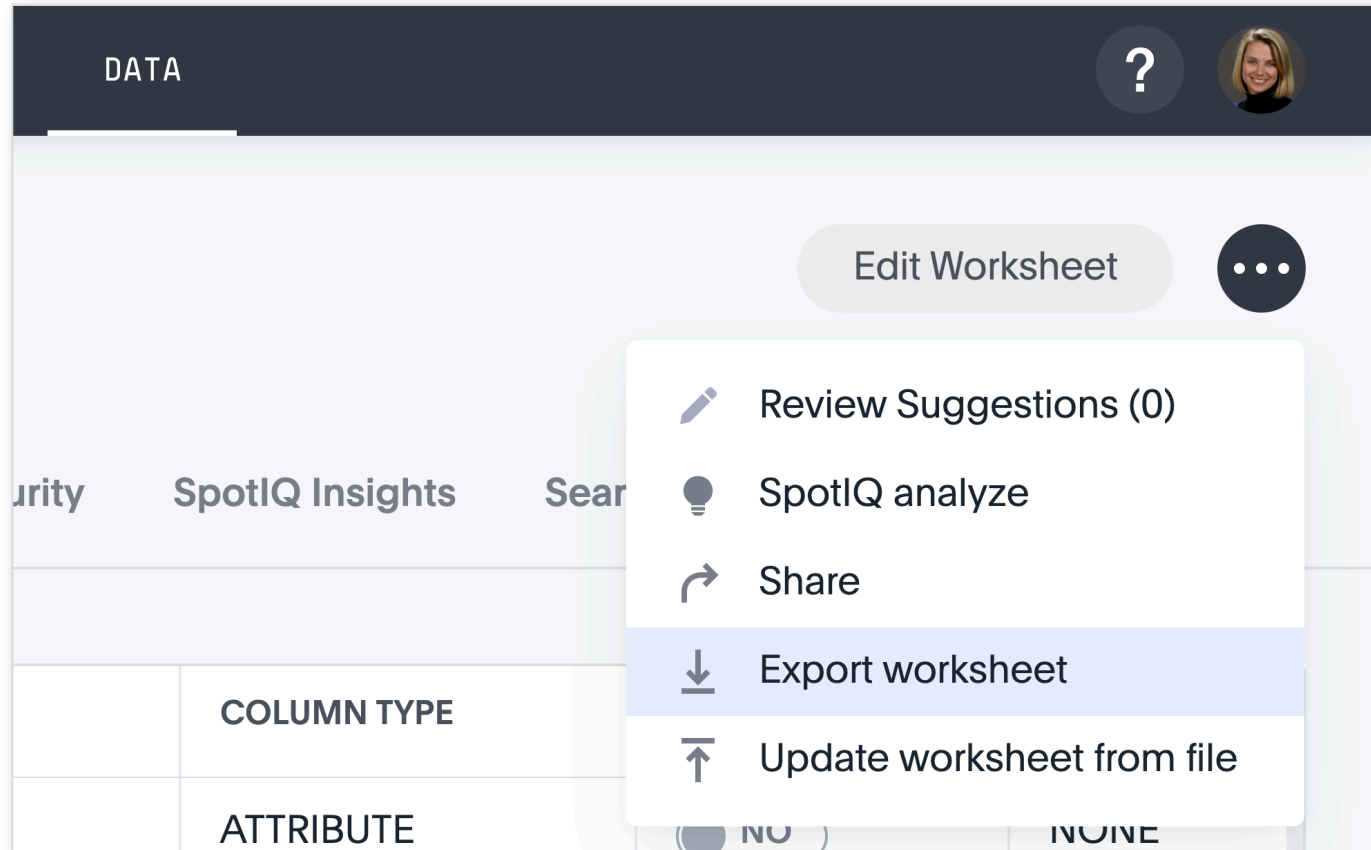

Self Service Cluster Administration

Add Mount Point

Mount Type *

☒ NFS

☐ CIFS

Server Address *

Path on Server *

Local Mount Point *

Optional Mount Parameters

Other command-line options are available to forward to the command.

Cancel OK

Configure Authentication: Active Directory

LDAP *

...e preferred *

... *

... add Active directory users to ThoughtSpot upon first s

... n

... I

Cancel

Configure SSL

SSL Status

☒ Enable

☐ Disable

Choose RSA Algorithm *

RSA

Choose Minimum TLS Version *

TLS 1.2

Private Key *

Browse File

SSL certificate bundle *

Browse File

Cancel Save

Summary

	2019	2020	2021
Create	<ul style="list-style-type: none"> • Inline subquery • Chart configuration 2.0 • Median & percentile • Answer Explorer • Ask an expert 	<ul style="list-style-type: none"> • Data understanding • Guided search creation • Brushing & linking • Annotations • Pivot tables 2.0 • Parameterized formulas 	<ul style="list-style-type: none"> • Conversational search • Bring your own visualization
Consume	<ul style="list-style-type: none"> • Default data source & Pinboard • Follow Pinboard • Custom learning content • Mobile – iOS • PDF export • Full screen presentation mode 	<ul style="list-style-type: none"> • Mobile – Android • International expansion • Threshold driven alerting • Personalized Pinboards • Enhanced Pinboard layout 	<ul style="list-style-type: none"> • Personalized automated insights • Root cause analysis
Network	<ul style="list-style-type: none"> • Easier sharing • Request access • Follow Pinboards 	<ul style="list-style-type: none"> • Commenting • Personalization engine • Cross platform notifications • Pinboard & Answer search • Follow topics & people • People & data source search 	<ul style="list-style-type: none"> • System generated notifications in 3rd party apps
Data Integration	<ul style="list-style-type: none"> • LiveQuery technology • Embrace for Snowflake • Sync for Snowflake • JDBC / ODBC enhancements 	<ul style="list-style-type: none"> • TSload as a service • Embrace for other cloud data warehouses • Sync for on premises • Sync for cloud 	<ul style="list-style-type: none"> • More sync support for on premises and cloud data warehouses • Federated queries
Cloud	<ul style="list-style-type: none"> • Persistent storage improvements • Support for more instance types • Self service deployment 	<ul style="list-style-type: none"> • Bring your own OS • Data compression • Centralized cluster management 	<ul style="list-style-type: none"> • Hybrid / multi-cloud
Enterprise-class Platform	<ul style="list-style-type: none"> • Self-service cluster upgrades • Worksheet scriptability for change propagation and rollback • Search query API • Self-service cluster administration 	<ul style="list-style-type: none"> • Pinboard and Answer scriptability for change propagation and rollback • Add more self-service cluster administration functions • Federal accessibility compliance • Look and feel customization 	<ul style="list-style-type: none"> • Multi-cluster management • Multi tenancy • Javascript SDK

Pinboard Layout [Demo]

BEYOND.2019
DATA ANALYTICS CONFERENCE

Thank You